Rhode Island Basketball Coaches Association 50th Annual All-Division Banquet

Wright's Farm
Burrillville, Rhode Island
March 30, 2023

Rhode Island Basketball Coaches Association

Executive Board

Henry Coleman
President

Richard Grenier
Vice President

Kevin Payette
Secretary

Dean Felicetti
Treasurer

Mike Newsome
Parliamentarian

League Representatives

Jamal Gomes
Division I

Jim Moretti
Division II

Brandon DiPaola
Division III

RIBCA
Player of the Year

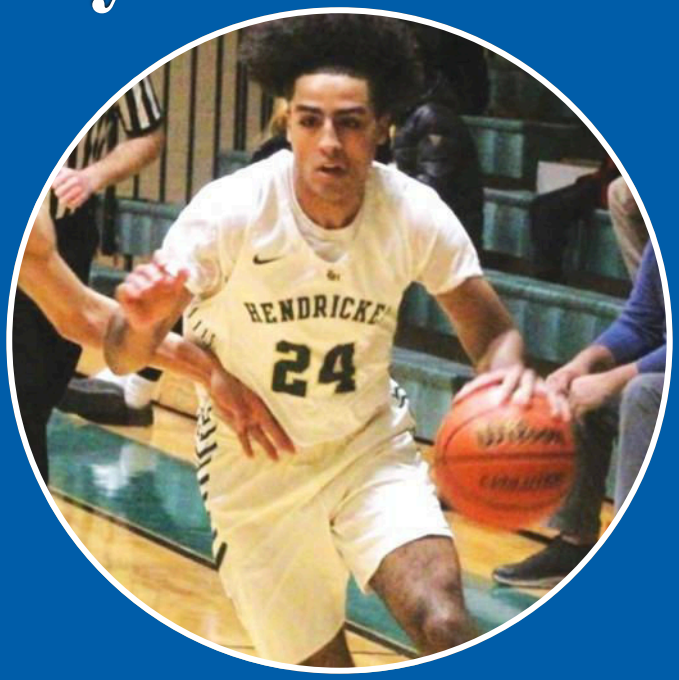

Azmar Abdullah
Bishop Hendricken

Richard Lynch
Service Award
Joe Leclerc

Hall of Fame Award
Jerry Arcouette
Tiverton

RIBCA
Scholarship Awards

Ray Pepin Overall Excellence
Niyo White (St. Raphael)

Dennis Lynch Award
Xavier Coleman (Blackstone Valley Prep)

Reverend John Farley Award
Aidan Fair (Smithfield)

James Federico Award
Tyler Rafferty (Westerly)

Gerry Gleason Award
Drew McCaughey (Prout)

Joe Hassett Sr. Award
Will Denio (Lincoln)

Harold Metts/Jerry Morgan Award
Joshua Hilaire (Tolman) & Dembo Konte (Tolman)

Open State Tournament

Most Valuable Player
Eze Wali (Bishop Hendricken)

All Tournament Team
Mike Paquette (Bishop Hendricken)
Kelvin Odih (La Salle Academy)
Ja'kai Washington (La Salle Academy)
Edward Rezendes (East Providence)
Timmy Robinson (Middletown)

RIBCA All-State Team

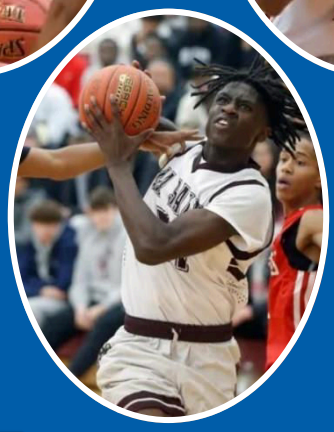

First Team

Top: Matt Raffa (Barrington), Eze Wali (Bishop Hendricken), Xavier Hazard (East Providence)
Bottom: Kelvin Odih (LaSalle) & Joshua Ojuri (LaSalle)

Second Team

Top:
Nick Scandura (Barrington),
Jeremiah Graham (Chariho)
& Edward Rezendes (East Providence)

Bottom:
Derek Salvatore (Johnston)
& Timmy Robinson (Middletown)

Third Team

Top:
Azzy Harrison (Classical),
Kalil Fofana (Cumberland)
& Anthony Corsinetti (Johnston)

Bottom:
Wayne McNamara (Lincoln)
& Luis Henderson (Paul Cuffee)

RIBCA Academic All-State

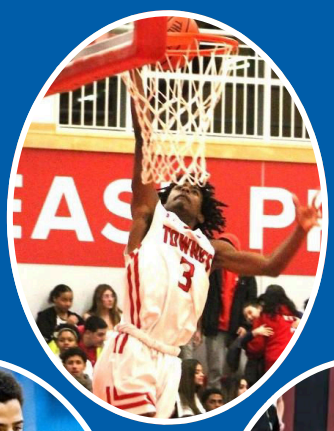

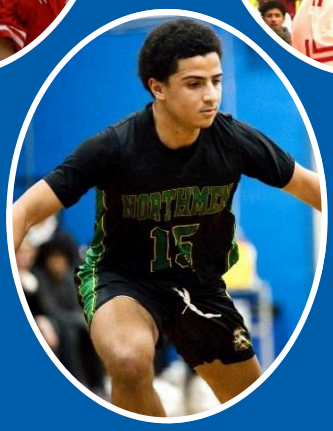

Top: Xavier Hazard (EPHS), Edward Rezendes (EPHS) & Wayne McNamara (Lincoln)
Bottom: Tyson Green (North Smithfield) & Casey Bazzano (Prout)

Jim Psaras
Divisional Players of the Year

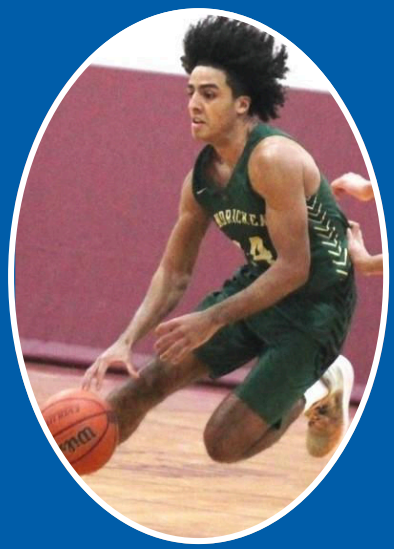

Azmar Abdullah
Bishop Hendricken

Jeremiah Graham
Chariho

Luis Henderson
Paul Cuffee

Champions of 2022-2023

Rhode Island Open Tournament Champions
Bishop Hendricken

RIIL Division I Tournament Champions
LaSalle Academy

Champions of 2022-2023

RIIL Division II Tournament Champions
Johnston High School

RIIL Division III Tournament Champions
North Providence High School

Champions of 2022-2023

RIBCA Division I Junior Varsity Champions
Bishop Hendricken

RIIL Division II Junior Varsity Champions
Lincoln High School

Champions of 2022-2023

RIBCA Division III Junior Varsity Champions
West Warwick High School

RIBCA Division I
Freshman Champions
Bishop Hendricken

RIBCA Division II
Freshman Champions
Cranston West High School

BASKETBALL

Division I All-League Players

First Team

I-A
Azmar Abdullah – Bishop Hendricken
Eze Wali – Bishop Hendricken
Kalil Fofana – Cumberland
Luke Plumer – Cumberland
Calvin Lucenti – Portsmouth
Naz Milien – Cranston East

I-B
Kelvin Odih – LaSalle Academy
Joshua Ojuri – LaSalle Academy
Xavier Hazard – East Providence
Edward Rezendes – East Providence
Mekhi Wilson – Narragansett
Rees Maccarone – East Greenwich

I-C
Jayden Livent – Central
Steve Jaquez – Central
Matt Raffa – Barrington
Nick Scandura –Barrington
Reilly Bennett – Smithfield
Adrian Sheapard – Mt Pleasant

I-D
Eliezer Delbrey –Classical
Azzy Harrison – Classical
Evenson St. Franc – Classical
Abdoulaye Kourouma - Woonsocket
Romello Hamelin – Westerly
Jesse Samo – Westerly

Second Team

I-A
Matt Brock – Bishop Hendricken
Devin Lynch – Bishop Hendricken
Mike Paquette – Bishop Hendricken
Joe Parenteau – Cumberland
Adam Conheeny – Portsmouth
Da'Qwon Foster - Cranston East

I-B
Dante Iafrate – LaSalle Academy
Liam Simpson – LaSalle Academy
Jay Gonsalves – East Providence
William Winfield – East Providence
Owen Degnan – Narragansett
Grogan O'Brien - East Greenwich

I-C
Lester Rodriguez – Central
Sean Bonneau – Barrington
Dan Coogan – Barrington
Christopher Currie – Smithfield
Ray Porter – Smithfield
Anthony Montecalvo – Mt Pleasant

I-D
Abdul Evans – Classical
Josaun Delawrence – Classical
Andre Bell – Woonsocket
Griffin Aldrich – Westerly
Lance Williams – Westerly

Team Sportsmanship Award
East Greenwich

Coach of the Year
Mike Raffa
Barrington

Coach of the Year
Gary Reedy
Cumberland

Division II All-League Players

First Team

II-A
Derek Salvatore – Johnston
Anthony Corsinetti – Johnston.
Eli Diallo – Burrillville
Nolan Serafin – Burrillville
Jaymien Aponte – Cranston West
Anthony Veltri – Cranston West

II-B
Tim Robinson – Middletown
Roberto Figueras – Middletown
Ben Connerton – Middletown
Tristan White – Tiverton
Elijah Neal – Rogers
Parker Camelo – Mt. Hope

II-C
Wayne McNamara – Lincoln
Camden DiChiara – Lincoln
Manny Ibidapo – Shea
Malik Matanmi - Shea
Isiah Gois – Tolman
Mason Link – Pilgrim

I-D
Jeremiah Graham – Chariho
Chris Niziolek – Chariho
Niyo White – St. Raphael
Jayden Cardoso – St. Raphael
Griffin Sward – South Kingstown

Second Team

II-A
NeAri Vasquez – Johnston
Logan Gelinas – Burrillville
Charlie Bergin – Burrillville
Marcus Chung – Cranston West
Jackson Cehelsky – Toll Gate
Blake Fuller – PCD

II-B
Patrick Cranson – Middletown
Ben Pacheco – Tiverton
Nate Sama – Tiverton.
Travis Burrough – Rogers
Benjamin Calouro – Mt. Hope
Jorge Nicasio – Hope

II-C
Tyler Dickinson – Lincoln
Will Denio – Lincoln
Jason Smith Jr. – Shea
Malik Gelinas – Tolman
Jaiden Perry – Tolman
Dylan Vale – Pilgrim
Alfred Omondi – Times 2 Academy

II-D
Kyle McGovern – Chariho
Riley Reed – Chariho
Moses Meus – St. Raphael
Luca Prodigio – South Kingstown
Nate Collins – Coventry

Team Sportsmanship Award
Providence Country Day

Coach of the Year
Mike Bedrosian
Johnston

Coach of the Year
Kevin Lendrum
Middletown

Division III All-League Players

First Team

III-A
Tyson Green – North Smithfield
Alvendz Viera Dones – North Smithfield
Ky'Shawn Turner - Highlander
Miftah Ibiyemi - Highlander
Gianlucca Bachini – Ponaganset

III-B
Juan Bedoya – Blackstone Valley Prep
Ethan Sou – Blackstone Valley Prep
Larenz Brantley – North Providence
Kyle Prete – North Providence
Luis Henderson – Paul Cuffee

III-C
DionDre Chase – West Warwick
Marcos Miranda – Juanita Sanchez
Casey Bazzano – The Prout School
Will Bussey – The Prout School
John Oladipo – St. Patrick Academy

I-D
Darius Ajakaiye – Moses Brown
Donovan Clement – Moses Brown
Alex Maia – Central Falls
Jamilson DePina – Central Falls
Lucas Pennacchia – Exeter West Greenwich

Second Team

III-A
Issiah Chauvin – North Smithfield
Anthony Paiva – North Smithfield
Fabihan Jimenez – Highlander Charter
Jason Sepe – Ponaganset
Jack Ellis – Mt. St. Charles

III-B
Quentin Blouin - Blackstone Valley Prep
Xavier Coleman - Blackstone Valley Prep
Dante Lewis - Blackstone Valley Prep
Ryan Rodriguez – North Providence
Bryan Matos – Paul Cuffee
Nathan Borden – Davies Vocational

III-C
Brady Miale – West Warwick
Derek Petrarca – West Warwick
Nathan Vanasse – West Warwick
Taurean Williams – Juanita Sanchez
Charlie Horne – The Prout School

I-D
Max Pearis – Moses Brown
Luke Porcaro – Moses Brown
Moises Maldonado – Central Falls
Robby Simoes – Exeter/West Greenwich
Ryan Larsh – Scituate

SAINT PATRICK ACADEMY

Team Sportsmanship Award
St. Patrick Academy

Coach of the Year
Brandon DiPaola
North Smithfield

Coach of the Year
Dean Felicetti
Prout

All Academic Student-Athletes

Barrington
Matt Leonard
Spencer Proulx
Ryan Rigamonti

Blackstone Valley Prep
Quentin Blouin
Liam Carroll
Xavier Coleman

Burrillville
Frank Bergin

Chariho
Dylan Dugas

Coventry
Nate Collins
Noah Gaudreau
Tyler Jackson

Cranston West
Nick Masse
Justin Patalano

Cumberland
Connor Allard
Luke Plumer

Davies Vocational
Kanz Giwa
Joshua Jean-Baptiste
Marc Preira

East Providence
Jay Gonsalves
Xavier Hazard
Edward Rezendes

EWG
Tyler Lagasse
Paul Von Haebler
Jared Zalcberg
Zachary Kretchman

LaSalle Academy
Dante Iafrate
Ja'Kai Washington
William Simpson
Lucas Gillis
Matthew Hugo

Lincoln
Josh Bergeron
Will Denio
Preson DeSousa
Camden DiChiara
Tyler Dickinson
Wayne McNamara
Brady Mello

Mt. Hope
Griffin Berardo
Parker Camelo

Mt. St. Charles
Manny Adeyeye
Peter Burke
Ian Butash
Adrian DiMino
Jack Ellis
Brady Garthee
Cameron Giles
Michael Hebert
Matt Lahar
Connor Robillard
Clyde Shannon
Cole Wyatt

North Smithfield
Aidan Bienvenue
Carter Deslauriers
Sam Drolet
Tyson Green
Anthony Paiva
Alvenz Viera-Dones

PCD
Blake Fuller
Simon Rivet

Pilgrim
Colby Barker
Tyler Fuller
Ian LaPlume
Mason Link
Mark Woods

Portsmouth
Carson Conheeny
Calvin Lucenti
Joe Murphy
Evan Tullson
Neal Tullson

Prout
Casey Bazzano
Will Bussey
Matt Chofay
Charlie Horne
Drew McCaughey
Kaden Oskenkiwski

Smithfield
Nicholas Collins
Christopher Currie
Aidan Fair
Raymond Porter

St. Patrick Academy
Sergio Espinoza
Steph Lora
John Oladipo

St. Raphael Academy
Nathan Hernandez
Moses Meus
Niyo White
Jonah Venditto

Tiverton
Tyler Landoch
Ben Pacheco
Ryan Poland
Jason Potvin
Ben Sowa

Toll Gate
Jack Colvin

Tolman
Joshua Hilaire
Dembo Konte
Elijah Prempeh Jr.

Westerly
Griffin Aldrich
Tyler Brayman
Eric Fusaro
Andrew Plumpton
Tyler Rafferty

West Warwick
Brady Miale
Derek Petrarca
Nathan Vanasse

Division I All-League Players

Sean Bonneau
Barrington

Dan Coogan
Barrington

Andre Bell
Woonsocket

Anthony Montecalvo
Mt. Pleasant

Xavier Hazard
East Providence

Kelvin Odih
Lasalle

Rees Maccarone
East Greenwich

Joe Parenteau
Cumberland

Liam Simpson
Lasalle

Division I All-League Players

Abdoulaye Kourouma
Woonsocket

Matt Raffa
Barrington

Nick Scandura
Barrington

Naz Milien
Cranston East

Kalil Fofana
Cumberland

Adrian Sheapard
Mt. Pleasant

Luke Plumer
Cumberland

Trey Rezendes
East Providence

Grogan O'Brien
East Greenwich

Division I All-League Players

Matthew Brock
Bishop Hendricken

Dante Iafrate
Lasalle

Devin Lynch
Bishop Hendricken

Da'Qwon Foster
Cranston East

Mekhi Wilson
Narragansett

Ezi Wali
Bishop Hendricken

Ray Borter
Smithfield

Evenson St. Franc
Classical

Josaun Lawrence
Classical

Jayden Livent
Central

Owen Degnan
Narragansett

Division I All-League Players

Michael Paquette
Bishop Hendricken

Joshua Ojuri
Lasalle

Azmar Abdullah
Bishop Hendricken

Chris Currie
Smithfield

Lester Rodriguez
Central

Reilly Bennett
Smithfield

Azzy Harrison
Classical

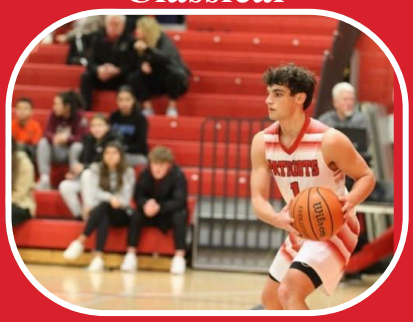

Calvin Lucenti
Portsmouth

Romelo Hamelin
Westerly

Eliezer Delbrey
Classical

Division II All-League Players

Camden Dichiara
Lincoln

Jackson Cehelsky
Toll Gate

Niyo White
St. Raphael

Anthony Veltri
Cranston West

Eli Diallo
Burrillville

Charlie Bergin
Burrillville

Derek Salvatore
Johnston

Logan Gelinas
Burrillville

Blake Fuller
PCD

Jason Smith
Shea

Division II All-League Players

Marcus Chung
Cranston West

Nolan Serafin
Burrillville

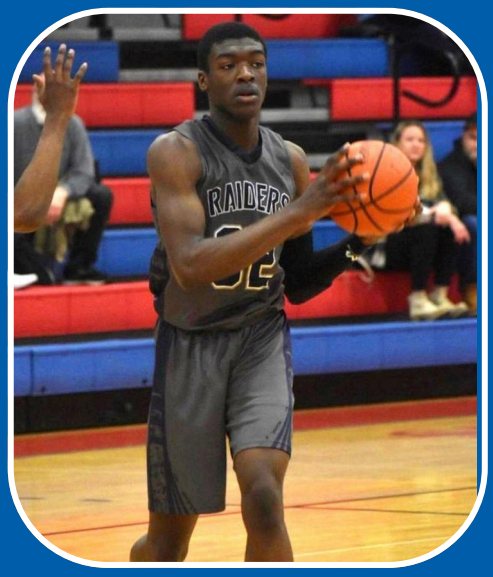

Manny Ibidapo
Shea

Jaymien Aponte
Cranston West

Malik Matanmi
Shea

Christopher Niziolek
Chariho

Jayden Cardoso
St. Raphael

Jaiden Perry
Tolman

Dylan Vale
Pilgrim

Moses Meus
St. Raphael

Division II All-League Players

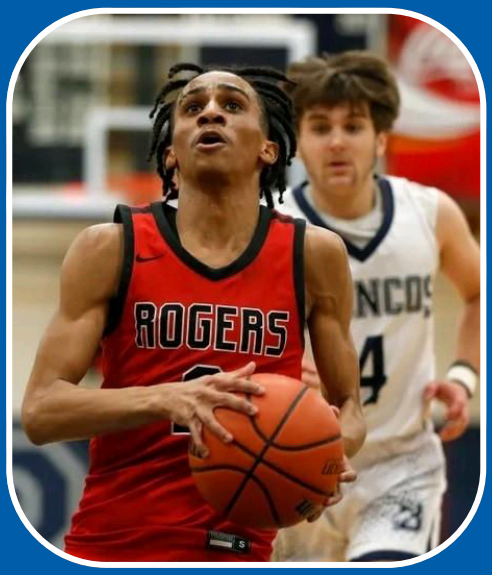

Elijah Neal
Rogers

Riley Reed
Chariho

Jeremiah Graham
Chariho

Tim Robinson
Middletown

Tyler Dickinson
Lincoln

Mason Link
Pilgrim

Roberto Figueroa
Middletown

Isiah Gois
Tolman

Patrick Cranson
Middletown

Will Denio
Lincoln

Division II All-League Players

Wayne McNamara
Lincoln

Tristan White
Tiverton

Travis Burrough
Rogers

Logan Gelinas
Burrillville

Griffin Sward
South Kingstown

Nata Sama
Tiverton

Anthony Corsinetti
Johnston

Kyle McGovern
Chariho

Ben Connerton
Middletown

Luca Prodigio
South Kingstown

Division III All-League Players

Jack Ellis
Mt. St. Charles

Charlie Horne
Prout

Brady Miale
West Warwick

Lucas Pennacchia
Exeter West Greenwich

Jason Sepe
Ponaganset

John Oladipo
St. Patrick

Xavier Coleman
Blackstone Valley Prep

Alvendz Viera Dones
North Smithfield

Casey Bazzano
Prout

Division III All-League Players

Will Bussey
Prout

Tyson Green
North Smithfield

DionDre Chase
West Warwick

Issiah Chauvin
North Smithfield

Gianlucca Bachini
Ponaganset

Robby Simoes
Exeter West Greenwich

NathanVanasse
West Warwick

Derek Petrarca
West Warwick

Anthony Paiva
North Smithfield

Division III All-League Players

Larenz Brantley
North Providence

Ethan Sou
Blackstone Valley Prep

Marcos Miranda
Juanita Sanchez

Juan Bedoya
Blackstone Valley Prep

Dante Lewis
Blackstone Valley Prep

Fabihan Jimenez
Highlander Charter

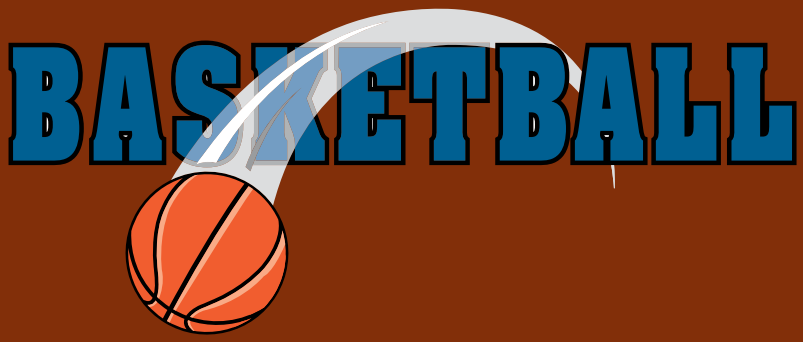

Kyle Prete
North Providence

Division III All-League Players

Taurean Williams
Juanita Sanchez

Quentin Blouin
Blackstone Valley Prep

Bryan Matos
Paul Cuffee

Miftah Ibiyemi
Highlander Charter

Luis Henderson
Paul Cuffee

Xavier Coleman
Blackstone Valley Prep

Ky'Shawn Turner
Highlander Charter

Division I Teams

Division I Teams

Column One: Bishop Hendricken, Barrington, East Providence & Mt. Pleasant

Column Two: LaSalle Academy, North Kingstown, Smithfield & Westerly

Narragansett

Division II Teams

Division II Teams

Column One: Cranston West & Lincoln Column Two: Johnston & Tiverton

Division II Teams

Division II Teams

Column One: Burrillville, Coventry, Pilgrim & Toll Gate

Column Two: Chariho, Middletown, Shea & St. Raphael Academy

Division III Teams

Division III Teams

Column One: Mt. St. Charles, Paul Cuffee & Exeter/West Greenwich

Column Two: North Smithfield, Prout & Juanita Sanchez

Division III Teams

Blackstone Valley Prep

West Warwick

Central Falls

Ponaganset

Regular Season Standings

Division I-A

Hendricken 17-1 Cumberland 11-7 Portsmouth 8-10 Cranston East 4-14

Division I-B

LaSalle 17-1 East Providence 11-7 Narragansett 4-14 East Greenwich 3-15

Division I-C

Barrington 13-5 Central 13-5 Smithfield 10-8 Mt. Pleasant 6-12

Division I-D

Classical 12-6 Woonsocket 6-12 Westerly 5-13 North Kingstown 4-14

Division III-A

North Smithfield 17-1 Highlander 12-6 Ponaganset 7-11 MSC 6-12

Division III-B

Blackstone Valley 13-5 North Providence 12-6 Paul Cuffee 10-8 Davies 3-15

Division III-C

West Warwick 15-3 Juanita Sanchez 8-10 Prout 8-10 St. Patrick 0-18

Division III-D

Moses Brown 15-3 Central Falls 11-7 EWG 6-12 Scituate 1-17

Division II Playoff Teams

Johnston 16-2 Lincoln 15-3

Middletown 15-3 Chariho 14-4

St. Raphael 14-4 Shea 13-5

Burrillville 12-6 Tiverton 12-6

Cranston West 11-7 Rogers 11-7

South Kingstown 8-10 Tolman 8-10

Division II Teams

Coventry 6-12 Pilgrim 5-13

Mt. Hope 4-14 Toll Gate 3-15

PCD 3-15 Hope 1-17

Times 2 0-18